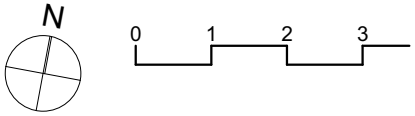

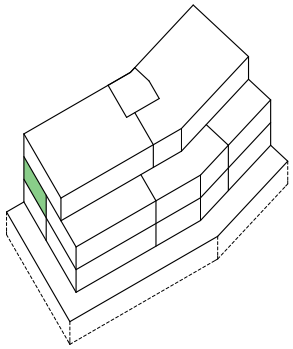

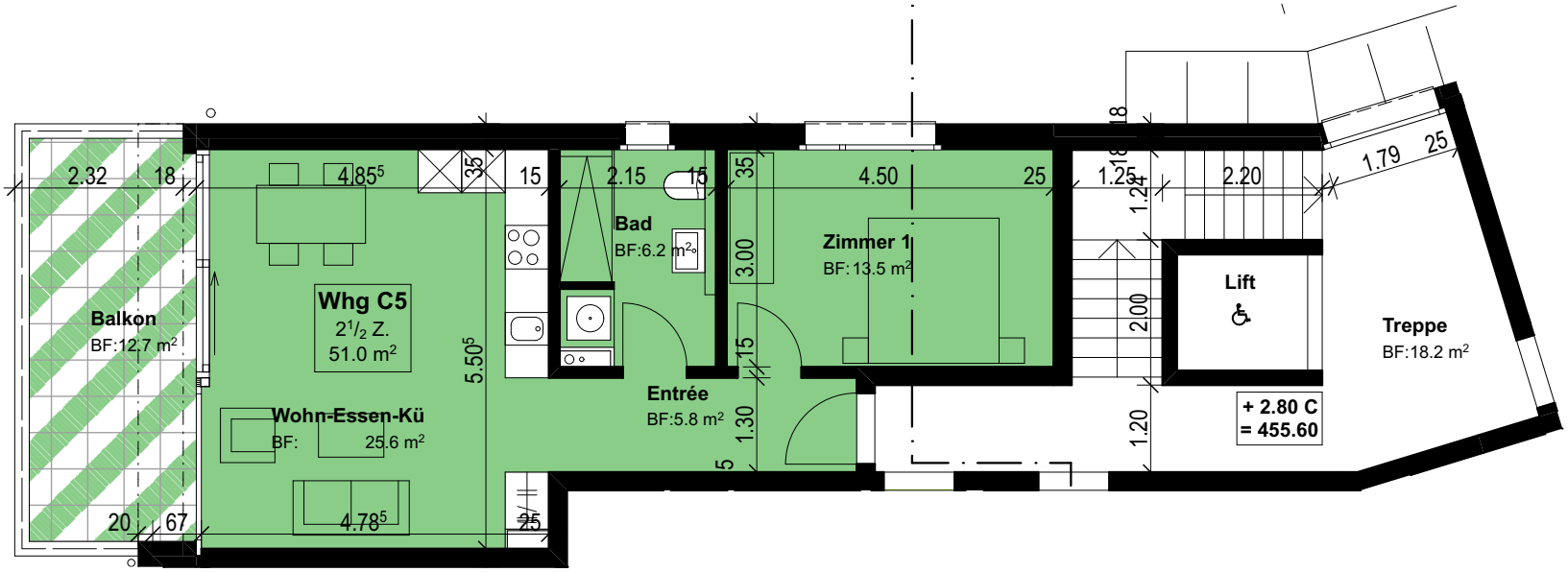

3 MFH mit Einstellhalle, Santelstrasse Egerkingen

C.5 Whg C5